

St Basil of Ostrog
Serbian Orthodox Church

Church and Hall Renovation

Presentation to Village of Mettawa Board

August 11, 2020

Church Hall



Hall Kitchen



Hall Kitchen



Kitchen Storage Room

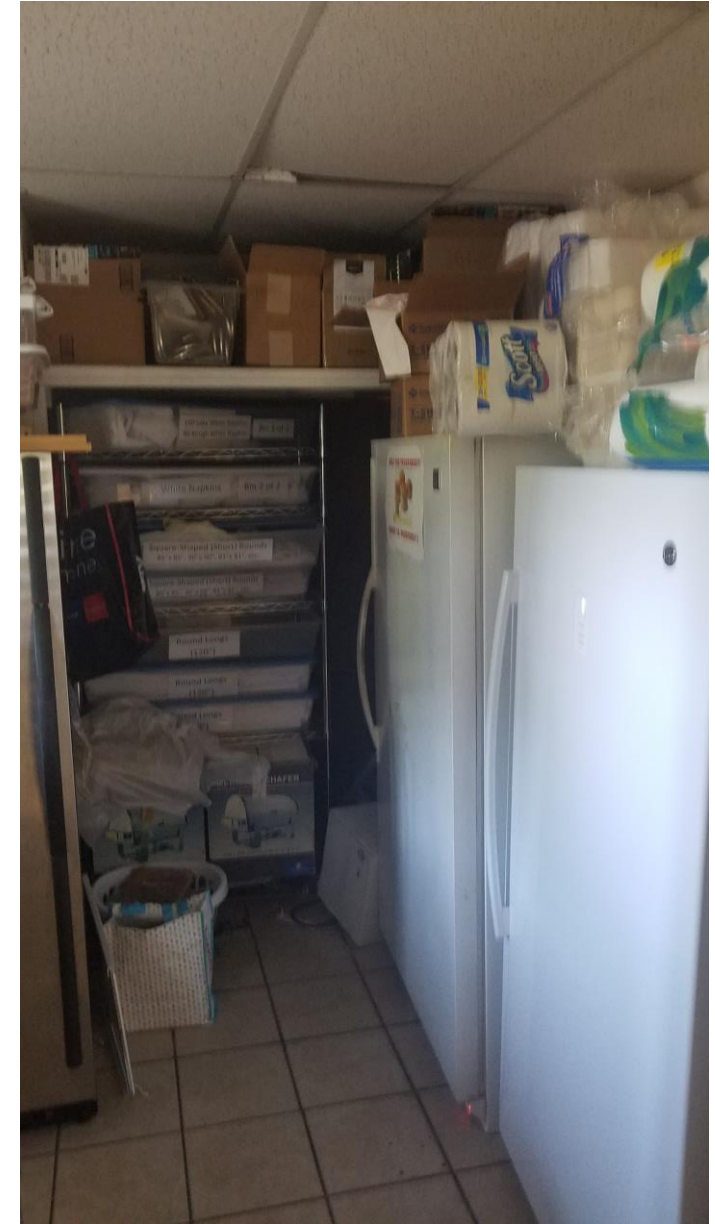

Classrooms



Grades 9 - 12

Classrooms



Grades 2 - 3

Grades 4 - 5

Classrooms



Grades 6, 7, 8



Grade PreK - 1

Church Altar Extension

Dome
Christ - Pantocratoros
Ruler of the Universe



1. Altar
2. table of Preparation
3. Chalice
4. Discos & Asterisk
5. Fans - Exiptera
6. Processional Cross
7. Candelabra
8. Tabernacle
9. Gospel Book
10. Censer
11. Angel (Deacon's Doors)
12. Beautiful Gates
13. Manoualia
14. Choirs (Psalteria)
15. Bishops Throne (Thronos)
16. Stacidia
17. Royal Doors
18. Icon Stand (Iconostasia)
19. Entrance

Templon

Horos

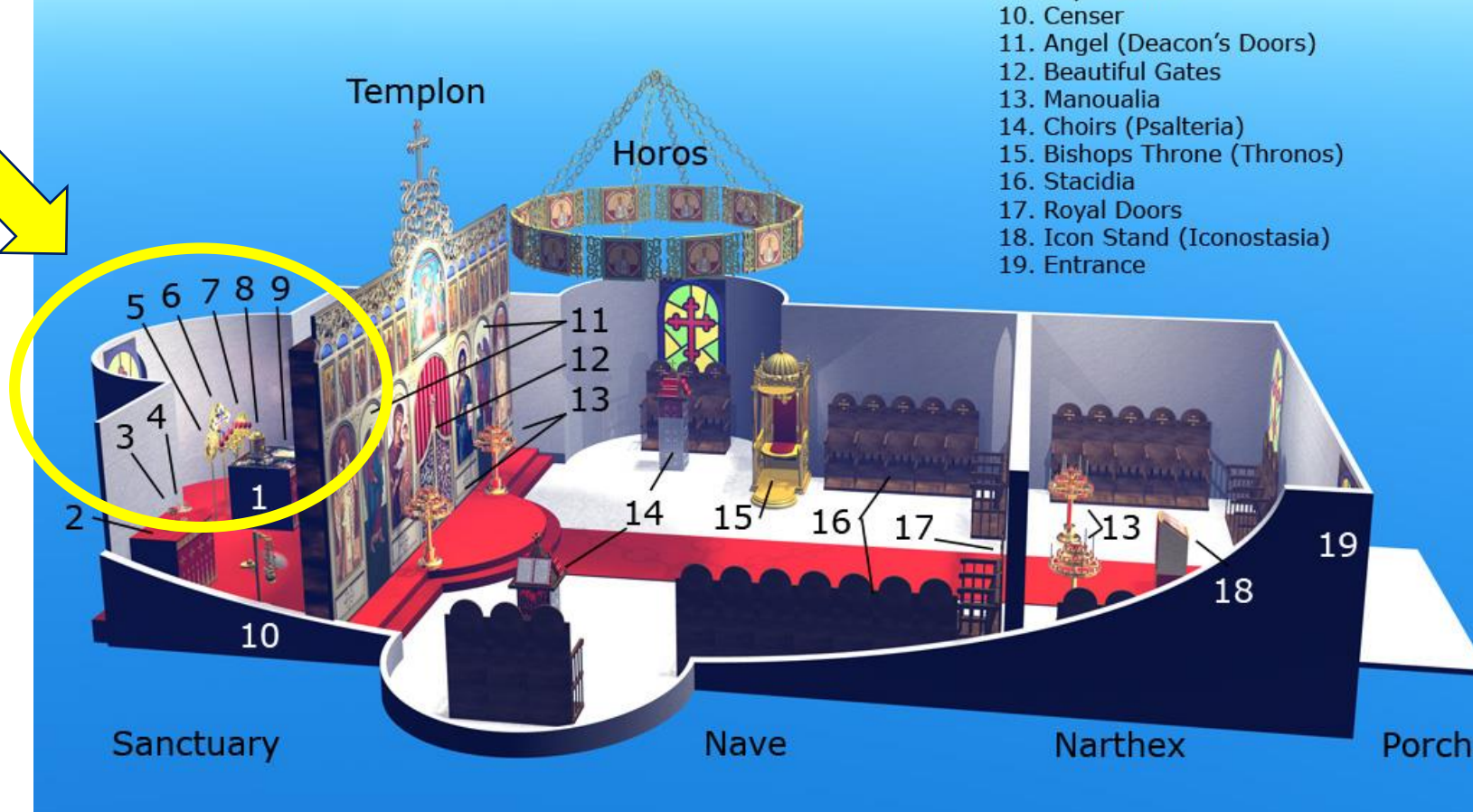

Church Altar Extension



Church Altar Extension



Church Altar Extension



Church Altar Extension

